

Attendance Summary Report

Management Technology Helpdesk

May 2015

Contents

Attendance Summary Report3

 Version History 3

 PowerSchool Requirements 3

 Attendance Summary Report Option Screen..... 4

 Report Parameter Option Screens..... 4

 Student Attendance Report Parameters 5

 Student Selection Tab..... 6

 Teacher Selection Tab..... 7

 Course Selection Tab..... 8

 Teacher/Student Attendance Report Parameters 9

 Running the Report..... 10

 Run Options Page 11

 Sample Student Attendance Summary..... 12

 Sample Teacher/Student Attendance Report 13

 Error Messages 14

Attendance Summary Report for PowerSchool

The attendance summary report lists the student absent and tardy history, in a weekly layout, for selected students. A second report option lists all the student attendance entered by a teacher, in a weekly layout, for all the courses taught.

Options include the ability to select the attendance dates and to report absent codes and/or tardy codes for the student

If the student summary report is printed, the output file name is "pdfStudentSum<xxxxx>.PDF, where <xxxxx> is the school building number. If the teacher/student summary report is selected, the output file name is "pdfTeacherSum<xxxxx>.PDF, where <xxxxx> is the school building number.

Version 1.0

February 2011

Current Version 1.1

May 2015

PowerSchool Requirements

Absent attendance codes must have the PowerSchool presence status set to "Absent". Tardy codes reported have the PowerSchool presence status set to "Present" with the indicator "Tardy" set.

Attendance Summary Report Option Screen

- Identify the file directory (folder) where the attendance summary report is printed. This folder should be used each time you run the program. House a copy of your districts special sign-in file in this folder for your convenience.
- Choose the school building
- Enter from and to dates for the student attendance period. Select the report type: student attendance summary or a teacher/student attendance report.
- Select to display absent and/or tardy codes in the report.
- Select Next.

PowerSchool Attendance Summary Report 1.1

Output file directory: C:\AttendanceWork\ **Browse**

School building: Lutz 01350 **Next >**

Attendance from: 01-01-2011

Attendance to: 02-01-2011

☒ Student report ☐ Teacher/Student report

☒ Absent codes ☐ Tardy codes

Report Parameter Option Screens

Report options include the ability to select the gender, grade level, classroom period number, student, teacher, and course name.

Student Attendance Report Parameters

Select the students to print with the optional student attributes, including classes for selected teacher names. A set of clear and set buttons are found on the bottom for the grade and period categories.

Attendance Summary Report

PowerSchool Student Attendance Report Parameters 1.1

General Student Teacher Course

Print < Back

Gender	Grade	Period#
<input checked="" type="checkbox"/> F	<input checked="" type="checkbox"/> -03	<input checked="" type="checkbox"/> -02
<input checked="" type="checkbox"/> M	<input checked="" type="checkbox"/> -01	<input checked="" type="checkbox"/> 00
	<input checked="" type="checkbox"/> 01	<input checked="" type="checkbox"/> 02
	<input checked="" type="checkbox"/> 03	<input checked="" type="checkbox"/> 04
	<input checked="" type="checkbox"/> 05	<input checked="" type="checkbox"/> 06
	<input checked="" type="checkbox"/> 07	<input checked="" type="checkbox"/> 08
	<input checked="" type="checkbox"/> 09	<input checked="" type="checkbox"/> 10
	<input checked="" type="checkbox"/> 11	<input checked="" type="checkbox"/> 12
	<input checked="" type="checkbox"/> 14	<input checked="" type="checkbox"/> 16
	<input checked="" type="checkbox"/> 30	<input checked="" type="checkbox"/> 18
		<input checked="" type="checkbox"/> 20
		<input checked="" type="checkbox"/> 22
		<input checked="" type="checkbox"/> 24
		<input checked="" type="checkbox"/> 01
		<input checked="" type="checkbox"/> 03
		<input checked="" type="checkbox"/> 05
		<input checked="" type="checkbox"/> 07
		<input checked="" type="checkbox"/> 09
		<input checked="" type="checkbox"/> 11
		<input checked="" type="checkbox"/> 13
		<input checked="" type="checkbox"/> 15
		<input checked="" type="checkbox"/> 17
		<input checked="" type="checkbox"/> 19
		<input checked="" type="checkbox"/> 21
		<input checked="" type="checkbox"/> 23
		<input checked="" type="checkbox"/> 25

Clear Set All Clear Set All

Student Selection Tab

Students may be selected individually, or for active and inactive students in the school building.

Clear, Active, and Inactive buttons are found at the right hand side of the Student selection.

Teacher Selection Tab

Teachers may be selected individually or all teachers may be chosen.

Teacher Name	ID	Selected
A...	00335	<input type="checkbox"/>
A...	00336	<input type="checkbox"/>
E...	00337	<input type="checkbox"/>
L...	00338	<input type="checkbox"/>
F...	00339	<input type="checkbox"/>
E...	00340	<input type="checkbox"/>
L...	00341	<input type="checkbox"/>
F...	00409	<input type="checkbox"/>
C...	00344	<input type="checkbox"/>
F...	00345	<input type="checkbox"/>
L...	00346	<input type="checkbox"/>
F...	00347	<input type="checkbox"/>
C...	00390	<input type="checkbox"/>
F...	00348	<input type="checkbox"/>
L...	00349	<input type="checkbox"/>
F...	00350	<input type="checkbox"/>
F...	00351	<input type="checkbox"/>
F...	00352	<input type="checkbox"/>

Course Selection Tab

Student course names may be selected, in place of knowing the classroom period numbers for selected students.

- ☒ AR 3D ADV HS0062
- ☒ AR ART DE KEN KA1000
- ☒ AR DRAW ADV HS0032
- ☒ AR DRAW BEG HS0030
- ☒ AR EXPLOR HS0010
- ☒ AR GRAP D BEG HS0070
- ☒ AR PAINT BIA HS0054
- ☒ AR PHOTO ADV HS0092
- ☒ AR PHOTO BEG HS0090
- ☒ AR POTTERY IS HS0044
- ☒ AR STUDIO AP HS0003
- ☒ BU ACCT DE HS9404
- ☒ BU ACCT I HS1140
- ☒ BU ACCT I-III HS1162
- ☒ BU BUS ETH MVU MVU8093
- ☒ BU COMP AP I HS1100
- ☒ BU COMP AP IIS HS1103
- ☒ BU COMP AP II HS1105

On the right side of the window, there are buttons for 'Print', '< Back', 'Clear', and 'Set'.

Teacher/Student Attendance Report Parameters

Select the teachers to print with their students, with the optional student attributes or selecting specific student names.

A set of clear and set buttons are found on the bottom for the grade and period categories.

Attendance Summary Report

PowerSchool Teacher/Student Attendance Report Parameters : 1.1

General **Student** **Teacher** **Course**

Gender

☒ F ☒ M

Grade

☒ -03 ☒ -02 ☒ 00 ☒ 01

☒ -01 ☒ 00 ☒ 02 ☒ 03

☒ 01 ☒ 02 ☒ 04 ☒ 05

☒ 03 ☒ 04 ☒ 06 ☒ 07

☒ 05 ☒ 06 ☒ 08 ☒ 09

☒ 07 ☒ 08 ☒ 10 ☒ 11

☒ 09 ☒ 10 ☒ 12 ☒ 13

☒ 11 ☒ 12 ☒ 14 ☒ 15

☒ 14 ☒ 20 ☒ 16 ☒ 17

☒ 30 ☒ 99 ☒ 18 ☒ 19

☒ 20 ☒ 21

☒ 22 ☒ 23

☒ 24 ☒ 25

Period#

Clear **Set All** **Clear** **Set All**

Print

< Back

Running the Report

Press the “Print” button when all the report options are chosen. You have the ability to name your output report name and save it to a specified file directory. The output file name must have the “.PDF” file name extension entered in the file name (Example: “myfilename.PDF”).

If you press the Cancel button in the Save screen, then the program will name your report as “pdfStudentSum<xxxxx>.PDF” or “pdfTeacherSum<nnnnn>.PDF”, where <nnnnn> is your school building number.

A status bar will appear on the left, displaying the status as the student attendance data or teacher/student attendance data is created. Once completed the file can now be opened from its saved location. It does not automatically print.

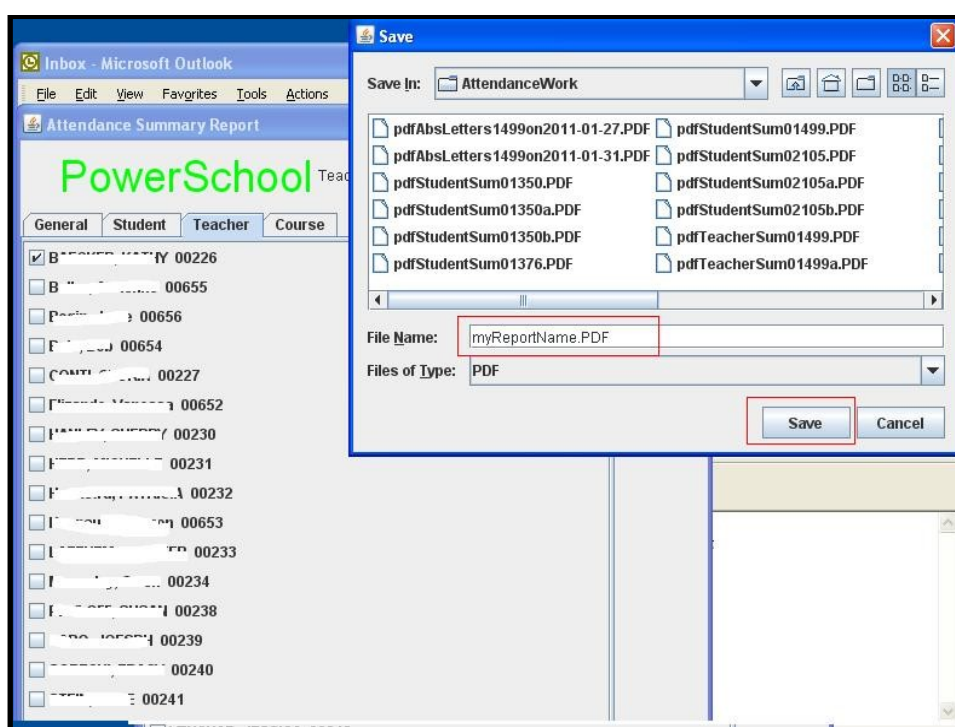

The “<Back” button is used to return to the options page to exit the program.

Run Options Page

A summary of the report options selected is printed on the first page of each report.

Report parameters for Teacher/Student Attendance Report

File name = C:\AttendanceWork\pdfTeacherSum01350.PDF

School number = 1350

Date From: 01/01/2011

Date To: 02/01/2011

Gender = (Gender IN('F','M') OR Gender IS NULL)

Grade level = (Grade_Level IN(-03,-02,-01,00,01,02,03,04,05,06,07,08,09,10,11,12,14,20,30,99) OR Grade_Level IS NULL)

Class period = (am.Period_Number IN(00,01,02,03,04,05,06,07,08,09,10,11,12,13,14,15,16,17,18,19,20,21,22,23,24,25) OR am.Period_Number IS NULL)

Absent and/or Tardy = am.Presence_Status_CD = 'Absent'

Student = All items selected

Teacher = Items selected=1

Course = All items selected

Sample Student Attendance Summary

Each student absence is printed with the classroom period number, absent/tardy code, teacher name, course name, and course number.

Lakeview High School			Student Attendance Summary for: J			Page: 5	
21100 E Eleven Mile Road			From date: 09/07/2010 To date: 01/26/2011			Date: 01/26/2011	
St Clair Shores, MI 48081			Student number: 100(7 Grade: 12 UIC: 73 34				
Date	Sunday	Monday	Tuesday	Wednesday	Thursday	Friday	Saturday
09/07/2010				01 VER EDGARREN ENGL IV HS2040	04 VER KEDROWPE WGT TRNG HS5210		
09/12/2010					01 VER EDGARREN ENGL IV HS2040 02 VER HALEBU ACCT I HS1140 03 VER TRELFAITE ELECTRON HS3480 04 VER KEDROWPE WGT TRNG HS5210		
09/19/2010				01 VER EDGARREN ENGL IV HS2040 02 VER HALEBU ACCT I HS1140 03 VER TRELFAITE ELECTRON HS3480 04 VER KEDROWPE WGT TRNG HS5210			
09/26/2010					04 VER KEDROWPE WGT TRNG HS5210		
10/03/2010					04 VER KEDROWPE WGT TRNG HS5210		
10/10/2010							
10/17/2010		01 VER EDGARREN ENGL IV HS2040 02 VER HALEBU ACCT I HS1140 03 VER TRELFAITE ELECTRON HS3480 04 VER KEDROWPE WGT TRNG HS5210				03 VER TRELFAITE ELECTRON HS3480 04 VER KEDROWPE WGT TRNG HS5210	
10/24/2010				01 VER EDGARREN ENGL IV HS2040 02 VER HALEBU ACCT I HS1140 03 VER TRELFAITE ELECTRON HS3480 04 VER KEDROWPE WGT TRNG HS5210	01 VER EDGARREN ENGL IV HS2040 02 VER HALEBU ACCT I HS1140 03 VER TRELFAITE ELECTRON HS3480 04 VER KEDROWPE WGT TRNG HS5210		
10/31/2010				04 VER KEDROWPE WGT TRNG HS5210	01 VER EDGARREN ENGL IV HS2040 02 VER HALEBU ACCT I HS1140 03 VER TRELFAITE ELECTRON HS3480 04 VER KEDROWPE WGT TRNG HS5210		
11/07/2010			01 VER EDGARREN ENGL IV HS2040 02 VER HALEBU ACCT I HS1140 03 VER TRELFAITE ELECTRON HS3480 04 VER KEDROWPE WGT TRNG HS5210		01 VER EDGARREN ENGL IV HS2040 02 VER HALEBU ACCT I HS1140		
11/14/2010		01 VER EDGARREN ENGL IV HS2040					
11/21/2010				01 VER EDGARREN ENGL IV HS2040 02 VER HALEBU ACCT I HS1140 03 VER TRELFAITE ELECTRON HS3480 04 VER KEDROWPE WGT TRNG HS5210			
11/28/2010		04 VER KEDROWPE WGT TRNG HS5210					
12/05/2010							
12/12/2010				01 U EDGARREN ENGL IV HS2040 02 U HALEBU ACCT I HS1140 04 U KEDROWPE WGT TRNG HS5210		03 VER TRELFAITE ELECTRON HS3480 04 VER KEDROWPE WGT TRNG HS5210	
12/19/2010		01 VER EDGARREN ENGL IV HS2040 02 VER HALEBU ACCT I HS1140 03 VER TRELFAITE ELECTRON HS3480 04 VER KEDROWPE WGT TRNG HS5210	01 VER EDGARREN ENGL IV HS2040 02 VER HALEBU ACCT I HS1140 03 VER TRELFAITE ELECTRON HS3480 04 VER KEDROWPE WGT TRNG HS5210	01 VER EDGARREN ENGL IV HS2040 02 VER HALEBU ACCT I HS1140 03 VER TRELFAITE ELECTRON HS3480 04 VER KEDROWPE WGT TRNG HS5210			
12/26/2010							
01/02/2011		01 VER EDGARREN ENGL IV HS2040 02 VER HALEBU ACCT I HS1140 03 VER TRELFAITE ELECTRON HS3480 04 VER KEDROWPE WGT TRNG HS5210				04 VER KEDROWPE WGT TRNG HS5210	
01/09/2011				01 U EDGARREN ENGL IV HS2040 02 U HALEBU ACCT I HS1140 03 U TRELFAITE ELECTRON HS3480 04 U KEDROWPE WGT TRNG HS5210			
01/16/2011							
01/23/2011		01 VER BURKARDTAR EXPLOR HS0010 02 VER GLOVACBC FORENSIC HS0025 03 VER OSTERWISS ECON GOV HS7085 04 VER TRELFAITE TECH ED HS3400	01 VER BURKARDTAR EXPLOR HS0010 02 VER GLOVACBC FORENSIC HS0025 03 VER OSTERWISS ECON GOV HS7085 04 VER TRELFAITE TECH ED HS3400	01 VER BURKARDTAR EXPLOR HS0010 02 VER GLOVACBC FORENSIC HS0025 03 VER OSTERWISS ECON GOV HS7085 04 VER TRELFAITE TECH ED HS3400	02 U GLOVACBC FORENSIC HS0025		

U=8 VER=73

BB=Building Business CRT=Court DR=Doctor's Excuse FRL=Funeral FT=Field Trip HH=Homebound Hospital IH=In-House SUS=Suspended TDY=Tardy U=Unverified U10=U10 VER=Verified YH=Youth Home

Sample Teacher/Student Attendance Report

Each student absence is printed with the classroom period number, absent/tardy code, student name, and course name.

Lakeview High School		Teacher/Student Attendance Report for: A				Page: 2
21100 E Eleven Mile Road		From date: 09/07/2010 To date: 01/28/2011				Date: 01/28/2011
St Clair Shores, MI 48081						
Date	Sunday	Monday	Tuesday	Wednesday	Thursday	Friday
09/07/2010					01 U10 MCDAID AEN JOURNALISM I 02 U MCCLOY AEN READ IMP	01 U10 DEFALCO MEN JOURNALISM I 01 U MCDAID AEN JOURNALISM I 02 U MCCLOY AEN READ IMP 04 VER RICHARDS AEN JOURNALISM I
09/13/2010		01 U MCDAID AEN JOURNALISM I 02 VER MADAR AEN READ IMP 02 U MCCLOY AEN READ IMP 04 VER ADAMS AEN JOURNALISM I	01 U MCDAID AEN JOURNALISM I 02 U LEE DEN READ IMP 02 U MCCLOY AEN READ IMP 04 VER RICHARDS AEN JOURNALISM I	02 U MCCLOY AEN READ IMP 04 U RICHARDS AEN JOURNALISM I	01 VER MORROW BEN JOURNALISM I 01 VER RAYES BEN JOURNALISM I 02 U MCCLOY AEN READ IMP	01 VER THOMPSON BEN JOURNALISM I 02 U MCCLOY AEN READ IMP 02 VER SIMPSON AEN READ IMP
09/19/2010		01 VER MORROW BEN JOURNALISM I 01 VER MURPHY BEN JOURNALISM I 01 VER OBERDORF BEN JOURNALISM I 01 U THOMPSON AEN JOURNALISM I 02 U COOK AEN READ IMP 02 U MCCLOY AEN READ IMP 04 VER HINTON BEN JOURNALISM I 04 VER KAVELOSKI BEN JOURNALISM I 04 VER OLECHOWSKI AEN JOURNALISM I	01 U DEFALCO MEN JOURNALISM I 01 VER MURPHY BEN JOURNALISM I 02 VER STALLER AEN READ IMP 04 VER SELLS AEN JOURNALISM I 04 VER SHREVE BEN JOURNALISM I	01 VER MORROW BEN JOURNALISM I 02 U LEE DEN READ IMP 02 VER STALLER AEN READ IMP	01 VER RANDAZZO BEN JOURNALISM I 01 VER RAYES BEN JOURNALISM I 04 VER OCONNELL AEN JOURNALISM I	01 VER QUINTANA MEN JOURNALISM I 01 VER RAYES BEN JOURNALISM I 01 VER SCHLES MEN JOURNALISM I 02 VER BULLO TEN READ IMP 02 VER TRUDEL AEN READ IMP 04 VER LAMPION BEN JOURNALISM I 04 VER OCONNELL AEN JOURNALISM I
09/26/2010		01 VER RAYES BEN JOURNALISM I 02 U LEE DEN READ IMP 02 VER MADAR AEN READ IMP 04 VER ALAN BEN JOURNALISM I 04 VER LAMPION AEN JOURNALISM I 04 VER OCONNELL AEN JOURNALISM I 04 VER RICHARDS AEN JOURNALISM I	04 VER RICHARDS AEN JOURNALISM I	01 VER RAYES BEN JOURNALISM I 02 U LEE DEN READ IMP 04 VER KAVELOSKI BEN JOURNALISM I	02 VER PALAZZOLO MEN READ IMP	02 U PALAZZOLO MEN READ IMP
10/03/2010		04 VER HINTON BEN JOURNALISM I	02 VER MADAR AEN READ IMP 02 U STALLER AEN READ IMP	04 VER RICHARDS AEN JOURNALISM I	01 VER CAPUTO MEN JOURNALISM I 01 U10 MOUSSEAU AEN JOURNALISM I 02 U STALLER AEN READ IMP 04 VER OLECHOWSKI AEN JOURNALISM I	02 U STALLER AEN READ IMP 04 VER LAMPION BEN JOURNALISM I
10/10/2010		04 U RICHARDS AEN JOURNALISM I	02 VER TRUDEL MEN READ IMP	01 VER BREWER BEN JOURNALISM I 01 VER CHILDERS BEN JOURNALISM I 01 VER OBERDORF BEN JOURNALISM I 01 VER ROHRBORN AEN JOURNALISM I	01 VER CHILDERS BEN JOURNALISM I 04 VER BAISDEN BEN JOURNALISM I	01 U GLASER-DUBEY AEN JOURNALISM I 02 VER ALLEN TEN READ IMP 02 VER GOODCOURAGE BEN READ IMP
10/17/2010		01 VER DEFALCO MEN JOURNALISM I 01 VER GLASER-DUBEY AEN JOURNALISM I 01 VER BULLO TEN READ IMP 02 VER MADAR AEN READ IMP	01 VER CHILDERS BEN JOURNALISM I 01 VER MORROW BEN JOURNALISM I 02 VER MADAR AEN READ IMP 02 U TRUDEL MEN READ IMP 04 U ALAN BEN JOURNALISM I 04 VER HINTON BEN JOURNALISM I 04 VER KAVELOSKI BEN JOURNALISM I	01 U10 RAYES BEN JOURNALISM I 02 VER MADAR AEN READ IMP 02 VER STALLER AEN READ IMP 04 VER KAVELOSKI BEN JOURNALISM I	01 U DEFALCO MEN JOURNALISM I 01 VER PARKER AEN JOURNALISM I 01 U THOMPSON AEN JOURNALISM I 02 VER MADAR AEN READ IMP 04 VER OCONNELL AEN JOURNALISM I	01 VER GLASER-DUBEY AEN JOURNALISM I 02 VER ALLEN TEN READ IMP 02 VER GOODCOURAGE BEN READ IMP
10/24/2010		01 VER CHILDERS BEN JOURNALISM I 01 VER MALLET TEN JOURNALISM I 01 VER MANCHA BEN JOURNALISM I 01 U MORROW BEN JOURNALISM I 01 VER RANDAZZO BEN JOURNALISM I 02 U STALLER AEN READ IMP	01 VER CHILDERS BEN JOURNALISM I 01 U MORROW BEN JOURNALISM I 01 VER MALLET TEN JOURNALISM I 04 VER ADELLA AEN JOURNALISM I 04 VER KAVELOSKI BEN JOURNALISM I 04 VER MINERS BEN JOURNALISM I 04 VER OLECHOWSKI AEN JOURNALISM I 04 VER RICHARDS AEN JOURNALISM I	01 U10 DEFALCO MEN JOURNALISM I 01 VER RAYES BEN JOURNALISM I 01 U THOMPSON AEN JOURNALISM I 02 VER HERE AEN READ IMP 04 VER RICHARDS AEN JOURNALISM I	01 VER CHILDERS BEN JOURNALISM I 04 VER HINTON BEN JOURNALISM I 04 VER KAVELOSKI BEN JOURNALISM I	
10/31/2010		01 VER GLASER-DUBEY AEN JOURNALISM I 01 U MORROW BEN JOURNALISM I 01 VER LURCH MEN JOURNALISM I 02 VER BULLO TEN READ IMP	01 VER CHILDERS BEN JOURNALISM I 01 U MORROW BEN JOURNALISM I 01 VER ORLANDO AEN JOURNALISM I 01 VER ROHRBORN AEN JOURNALISM I 02 VER TRUDEL MEN READ IMP 04 VER KAVELOSKI BEN JOURNALISM I		01 VER RAYES BEN JOURNALISM I 02 VER GOODCOURAGE BEN READ IMP 02 VER STALLER AEN READ IMP	02 U MUNN AEN READ IMP
11/07/2010		01 VER MALLET TEN JOURNALISM I 01 VER MOUSSEAU AEN JOURNALISM I 01 VER MURPHY BEN JOURNALISM I 02 VER KRYSZYNSKI AEN READ IMP 04 VER RICHARDS AEN JOURNALISM I	01 VER CHILDERS BEN JOURNALISM I 01 VER MALLET TEN JOURNALISM I 01 U MORROW BEN JOURNALISM I 01 VER PARKER AEN JOURNALISM I 02 VER SCULLO AEN READ IMP 02 U LEE DEN READ IMP 02 U STALLER AEN READ IMP 04 VER PARSELL AEN JOURNALISM I	01 U DEFALCO MEN JOURNALISM I 01 VER MALLET TEN JOURNALISM I 01 U MORROW BEN JOURNALISM I 01 VER MOUSSEAU AEN JOURNALISM I 01 VER OBERDORF BEN JOURNALISM I 02 U LEE DEN READ IMP 02 VER OBERDORF AEN READ IMP 04 VER KAVELOSKI BEN JOURNALISM I 04 VER SHREVE BEN JOURNALISM I	01 VER MINERS BEN JOURNALISM I 01 VER MOUSSEAU AEN JOURNALISM I 04 VER RICHARDS AEN JOURNALISM I 01 VER NORTHUP AEN JOURNALISM I 02 VER MADAR AEN READ IMP 04 VER LAMPION BEN JOURNALISM I 04 VER PARSELL AEN JOURNALISM I	01 VER MANCHA BEN JOURNALISM I 01 VER OBERDORF AEN JOURNALISM I 01 VER ORLANDO AEN JOURNALISM I 04 VER ADAMS AEN JOURNALISM I 04 VER HINTON BEN JOURNALISM I 04 VER LAMPION BEN JOURNALISM I 04 VER PARSELL AEN JOURNALISM I
11/14/2010		01 VER CHILDERS BEN JOURNALISM I 02 VER GOODCOURAGE BEN READ IMP 04 VER ADAMS AEN JOURNALISM I 04 VER BAISDEN AEN JOURNALISM I 04 VER RICHARDS AEN JOURNALISM I 04 VER SHREVE BEN JOURNALISM I	01 VER CHILDERS BEN JOURNALISM I 01 U DEFALCO MEN JOURNALISM I 01 VER GLASER-DUBEY AEN JOURNALISM I 01 U MORROW BEN JOURNALISM I 02 VER STALLER AEN READ IMP 04 VER RICHARDS AEN JOURNALISM I	01 VER GLASER-DUBEY AEN JOURNALISM I 01 VER THOMPSON AEN JOURNALISM I 04 VER SELLS AEN JOURNALISM I	01 VER CAPUTO MEN JOURNALISM I 01 U MORROW BEN JOURNALISM I	01 VER CHILDERS BEN JOURNALISM I 01 VER NORTHUP AEN JOURNALISM I 02 VER MUNN AEN READ IMP 02 VER STALLER AEN READ IMP
11/21/2010		01 VER MORROW BEN JOURNALISM I 02 VER DORAN BEN READ IMP	01 U DEFALCO MEN JOURNALISM I 01 VER ROHRBORN AEN JOURNALISM I 02 U LEE DEN READ IMP	01 U MORROW BEN JOURNALISM I 01 VER RANDAZZO BEN JOURNALISM I 01 VER RICHARDS AEN JOURNALISM I 02 U COOK AEN READ IMP 02 VER SCULLO AEN READ IMP 02 VER HERE AEN READ IMP 02 U LEE DEN READ IMP 02 VER STALLER AEN READ IMP 04 VER SHREVE BEN JOURNALISM I 04 VER LURCH MEN JOURNALISM I		

Error Messages

Error messages are displayed on the bottom line of each screen.

Error missing output file directory to create the report.

The output file directory name must be specified to create the report. The file directory name is normally the file directory used for all MISD enhancement programs.

Error a building must be selected for the report.

Student attendance reporting is provided for each school building.

Error Absent or Tardy codes must be selected.

The program prints all absent codes and/or all tardy codes for a student.

Error Date from is equal to date to.

The absent reporting from date must be less than the absent to date.

Error a student must be selected.

If the student summary report is requested, then at least one student must be specified to print in the report. Caution: selecting all students for a long length of time (from date – to date) will take several minutes to create the report.

Error a teacher must be selected.

If the teacher/student attendance report is requested, then at least one teacher must be specified to print in the report. Caution: selecting all teachers for a long length of time (from date – to date) will take several minutes to create the report.